

No. 146
Katwe Dawn

African Aubade
8 Part & Percussion
Alan Fernie

Code Schwierigkeitsgrad
code degré de difficulté B = easy
code degree of difficulty

no recording
available
keine CD Aufnahme
pas enregistré

**This arrangement © Copyright by OBRASSO-VERLAG AG,
CH-4537 Wiedlisbach, Switzerland**

JUNIOR BAND SERIES

Diese Serie richtet sich an Junior Bands, welche nicht über eine komplette Besetzung verfügen.

Die Parts liegen in verschiedenen Transpositionen vor, so dass die Stücke mit einer beliebigen Kombination von Instrumenten gespielt werden können.

The most common problem facing Junior Bands is usually an unbalanced instrumentation.

All pieces in this book have been conceived with young players in mind, and the parts are available in different transpositions so that various combinations of instruments are possible.

INSTRUMENTATION parts included for:

| | |
|-------------------|--|
| Part 1 in C (8va) | Flute |
| Part 1 in C | Oboe, Piccolo |
| Part 1 in Eb | Eb Clarinet, Soprano Cornet |
| Part 1 in Bb | 1st Clarinet, 1st Trumpet/Cornet |
| Part 2 in Bb | 2nd Clarinet, 2nd Trumpet/Cornet |
| Part 3 in Bb | 3rd Clarinet, 3rd Trumpet/Cornet |
| Part 4 in F | Horn |
| Part 4 in Eb | Eb Horn, Alto Clarinet, Alto Saxophone |
| Part 5 in C/Bb | 1st Trombone/Baritone |
| Part 6 in C/Bb | 2nd Trombone/Baritone |
| Part 7 in C | Euphonium |
| Part 7 in Bb | Tenor Saxophone, Euphonium |
| Part 8 in Eb | Eb Tuba, Baritone Saxophone |
| Part 8 in C | Tuba, String Bass, Bassoon |
| Part 8 in Bb | Bb Tuba, Bass Clarinet |
| | Percussion |

Katwe Dawn

Score in C

for Bosco

Alan Fernie

Gently ♩ = 116

sempre poco ritmico, non legato

Part 1

Part 2 *mp*

Part 3 *mp*

Part 4 *mp*

Part 5 *mp*

Part 6 *mp*

Part 7 *mp*

Part 8 *mp*

Drum Kit *mp*

Percussion 1 *mp*
cabasa/woodblock

Percussion 2 *mp*
Timp.

5

1st time only
cantabile

mp

Part 1

Part 2

Part 3

Part 4

Part 5

Part 6

2nd time only
cantabile

mp

Part 7

Part 8

Drum Kit

Perc. 1

Perc. 2

9 A

Part 1

Part 2

Part 3

Part 4

p

Part 5

p

Part 6

p

Part 7

Part 8

p

Drum Kit

Perc. 1

p

Perc. 2

p

13 *both times*

Part 1

Part 2

Part 3

Part 4

Part 5

Part 6

Part 7

Part 8

Drum Kit

Perc. 1

Perc. 2

p

17 B

Part 1 *mf* *mp*

Part 2 *mp*

Part 3 *mp*

Part 4 *mp*

Part 5 *mp*

Part 6 *mp*

Part 7 *both times* *mp* *mp*

Part 8 *mp*

Drum Kit *mp*

Perc. 1

Perc. 2 *mp*

Part 1: Treble clef, melodic line with eighth and sixteenth notes, ending with a long note.

Part 2: Treble clef, rests.

Part 3: Treble clef, rests.

Part 4: Treble clef, melodic line starting with a piano (*p*) dynamic, ending with a long note.

Part 5: Bass clef, melodic line starting with a piano (*p*) dynamic, ending with a long note.

Part 6: Bass clef, melodic line starting with a piano (*p*) dynamic, ending with a long note.

Part 7: Bass clef, melodic line with eighth notes, ending with a long note.

Part 8: Bass clef, melodic line starting with a piano (*p*) dynamic, ending with a long note.

Perc. 1: Percussion notation with rests and a slash symbol.

Perc. 2: Bass clef, melodic line starting with a piano (*p*) dynamic, ending with a long note.

25 C *sempre cant.*

Part 1

Part 2

Part 3

Part 4

Part 5

Part 6

Part 7

Part 8

Drum Kit

Perc. 1

Perc. 2

Part 1

Part 2

Part 3

Part 4

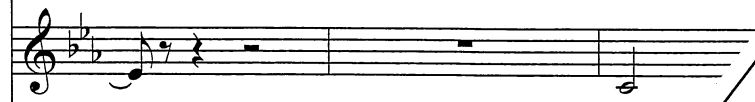

Part 5

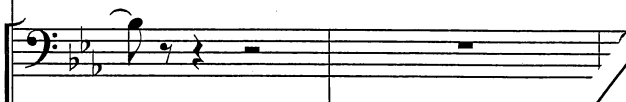

Part 6

Part 7

Part 8

Drum Kit

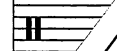

Perc.

diese Partitur ist unvollständig
this score is not complete
ce score n'est pas complet