

### The Work

The main character is trapped. There's no way out. It is surely doomed. The movie is over. Then all of a sudden, an inconceivable solution appears from out of the blue. This is what is referred to as a deus ex machina and it is one of the most frowned upon tropes in film-making. Coined during Ancient Greek theatre, deus ex machina ...

### L'oeuvre

Le personnage principal est piégé. Il n'y a pas d'issue. Il est sûrement condamnés. Le film est terminé. Puis, tout à coup, une solution inconceivable apparaît de nulle part. C'est ce qu'on appelle un deus ex machina et c'est l'un des tropes les plus mal vus dans le cinéma. Inventé lors du théâtre de l'Antiquité grecque, le deus ex machina...

### Das Werk

Die Hauptfigur ist gefangen. Es gibt keinen Ausweg. Sie ist dem Untergang sicher geweiht. Der Film ist zu Ende. Dann, plötzlich, erscheint eine unvorstellbare Lösung aus dem Nichts. Dies wird als Deus ex machina bezeichnet und ist einer der am meisten kritisierten Tropen in der Filmwelt. Geprägt während des antiken griechischen Theaters, Deus ex machina...

### Performing notes

SAMPLE  
EXTRAIT  
AUSZUG

### Ausführungshinweise

Hit tuba side with thumb  
Frapper le côté du tuba avec le pouce  
Seite der Tuba mit Daumen schlagen

Tap tuba side with fingers  
Claquer le côté du tuba avec les doigts  
Seite der Tuba mit Fingern klatschen

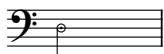

Hit mouthpiece with palm or fingers  
Frapper l'embouchure avec la paume  
Mundstück mit Handfläche schlagen

Hit tuba with metal ring on left hand finger  
Frapper le tuba avec une bague (main gauche)  
Tuba mit Fingerring schlagen (linke Hand)

Editions  Bim

© Editions Bim Sàrl, 1950 Sion, Switzerland  
editions-bim.com

Commissioned by Jim Self for the USC Bass Tuba Quartet

# Deus Ex Machina

for tuba quartet (2019 - 4'30)

Michael FORBES (\*1973)

Grinding groove  $\text{♩} = 80$

SAMPLE  
EXTRAIT

AUSZUG

Editions  Bim

© Editions Bim Sàrl, 1950 Sion, Switzerland  
editions-bim.com

A

21

gliss. solo

*f* *p* *f* *p* *f* *p*

gli. gliss.

SAMPLE  
EXTRAIT  
AUSZUG

27

*f* *f* *p*

gli. *f* *mp*

8<sup>ba.</sup>

33

gliss. *fp* *fp*

gliss. *fp* *fp*

40 **B**

46

51 *solo*

Editions  Bim

© Editions Bim Sàrl, 1950 Sion, Switzerland  
editions-bim.com

57 **C**

*f* *f* *f* *f*

solo solo solo solo

gliss. gliss. gliss. gliss.

63 **D**

*p* *cresc.* *p* *cresc.* *p* *cresc.* *p* *cresc.*

gliss. gliss. gliss. gliss.

solo solo solo solo

69

*p* *p* *p* *p*

gliss. gliss. gliss. gliss.

solo solo solo solo

Editions  Bim

© Editions Bim Sàrl, 1950 Sion, Switzerland  
editions-bim.com

**J** Slowly                      accel. .... Tempo I

132 multiphonics

SAMPLE  
EXTRAIT  
AUSZUG

Editions  Bim

© Editions Bim Sàrl, 1950 Sion, Switzerland  
editions-bim.com

151 L

8va

SAMPLE  
EXTRAIT  
AUSZUG

156

solo

(8)

160 solo

*fp* *sfz* *f* *fff*

Editions  Bim

© Editions Bim Sàrl, 1950 Sion, Switzerland  
editions-bim.com