

Easy Christmas

Instrumental Solos

CONTENTS

	Page	CD Track	
		Demo	Play-Along
Tuning Note (B \flat Concert)	1		1
Believe	2	2	3
Deck the Hall	3	4	5
Dance of the Sugar-Plum Fairy	4	6	7
The First Noël	5	8	9
Feliz Navidad	6	10	11
Frosty the Snowman	7	12	13
Hark! The Herald Angels Sing	8	14	15
Jingle Bell Rock	9	16	17
Jingle Bells	10	18	19
Let It Snow! Let It Snow! Let It Snow!	11	20	21
The Little Drummer Boy	12	22	23
Silent Night	13	24	25
Sleigh Ride	14	26	27
You're a Mean One, Mr. Grinch	15	28	29

Arranged by Bill Galliford, Ethan Neuburg and Tod Edmondson

© 2009 Alfred Music
All Rights Reserved

ISBN-10: 0-7390-6225-5
ISBN-13: 978-0-7390-6225-8

THE FIRST NOËL

Track 8: Demo
Track 9: Play Along

Traditional

Moderately $\text{♩} = 92$

3

5

13

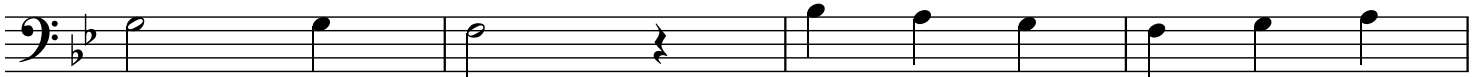

21

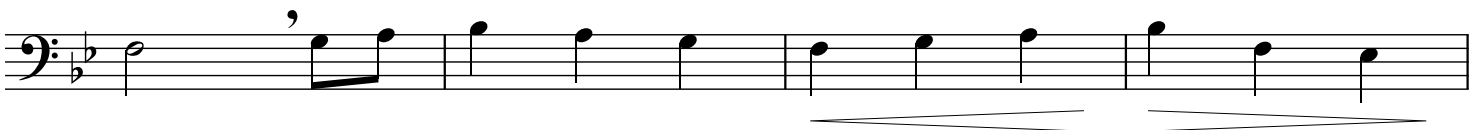

29

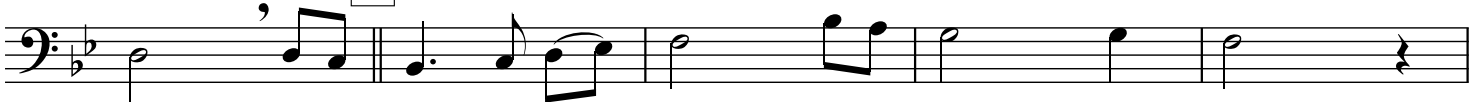

Track 26: Demo
Track 27: Play Along

SLEIGH RIDE

By LEROY ANDERSON

Moderately bright, with spirit (♩ = 184)
(♩ = 92 This represents the song pulse feel counted in two.)

4

6

f

1.

2.

16

mf

f

32

44

2
