

# 66 Short Studies

for horn in F (2018)

Zdenek DIVOKY (\*1954)

## 1.

6

12

9

18

26

## 3.

7

Editions  Bim

© Editions Bim Sàrl, 1950 Sion, Switzerland  
editions-bim.com

4.

9

5.

7

12

6.

5

9

24.

Andante cantabile

*mf dolce*

5

10

15

20

SAMPLE  
EXTRAIT  
AUSZUG

25.

Grandioso

*f*

4

7

Editions  Bim

© Editions Bim Sàrl, 1950 Sion, Switzerland  
editions-bim.com

26.

Larghetto

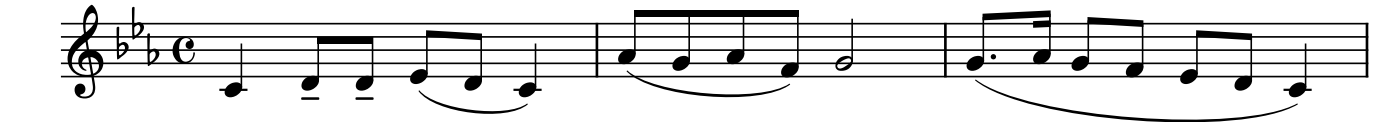

SAMPLE  
EXTRAIT  
AUSZUG

27.

Moderato

*mf dolce*

Editions  Bim

© Editions Bim Sàrl, 1950 Sion, Switzerland  
editions-bim.com

13

*p*

17

21

21

*mf*

ai - ma - uen - to - poco - a - poco -

*p*

SAMPLE  
EXTRAIT  
AUSZUG

Allegro risoluto

*f marcato*

*sempre stacc.*

5

*f*

11

*p*

*mf*

17

Editions Bim

© Editions Bim Sàrl, 1950 Sion, Switzerland  
editions-bim.com

50.

Moderato. Tempo di Valse ♩ = 60

51.

Moderato

*mf*

5

9

13

17

SAMPLE  
EXTRAIT  
AUSZUG

52.

Allegretto

*mf*

7

14

Editions  Bim

© Editions Bim Sàrl, 1950 Sion, Switzerland  
editions-bim.com

53.

Andante cantabile

*p*

5

*cresc. .... mf* *dim.*

9

**SAMPLE**

13

*poco a poco crescen do* *f* *dim.*

17

*p* *rit.*

54.

Moderato commodo

*p*

5

*mp*

10

17

23

29

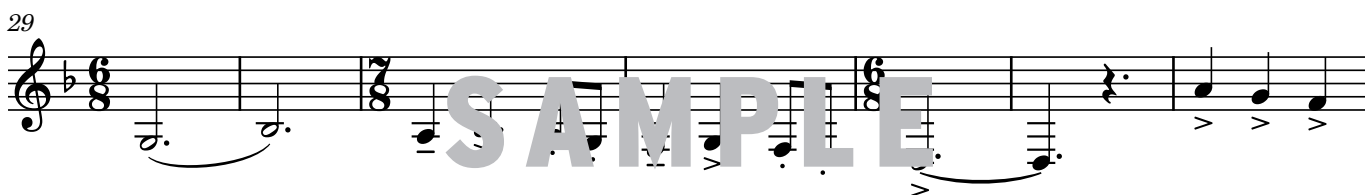

36

SAMPLE  
EXTRAIT  
AUSZUG

61.

Moderato beat (♩ = 96)

6

14

Editions Bim

© Editions Bim Sàrl, 1950 Sion, Switzerland  
editions-bim.com

27

*f marcato* *sempre stacc.*

31

*f marcato*

37

*sempre stacc.* *f*

43

*mp*

48

*mp*

54

*pp*

62.

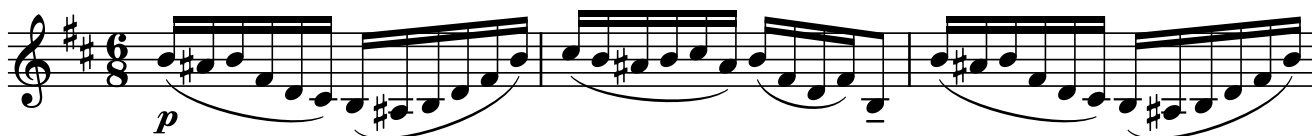

*p*

4

Editions  Bim

© Editions Bim Sàrl, 1950 Sion, Switzerland  
editions-bim.com

10

13

poco rit. a tempo

16

Meno mosso

*f* *p*

SAMPLE  
63.  
EXTRAIT  
AUSZUG

Beat (♩ = 96)

*mf*

7

*f* *f*

13

*p* *p* *mf* marcato

18

cre - scen - do - poco - a - poco -

23

64.

Grave (♩ = 72)

65.

Moderato (♩ = 80)

A faded, semi-transparent version of the musical score for exercise 65, showing the continuation of the melodic line from the previous staff.