

Drei Beatles-Songs

für zehn Blechbläser

I. Martha My Dear

John Lennon / Paul McCartney

Bearbeitung: Stefan Mey

♩ = 90

Piccolo

Martha My Dear

Words & Music by John Lennon & Paul McCartney.

(C) Copyright 1968 Sony/ATV Tunes LLC/D/B/A.

Sony/ATV Music Publishing.

This Arrangement © Copyright 2019 Sony/ATV Tunes LLC/D/B/A.

All Rights Reserved. International Copyright Secured.

Used by Permission of Hal Leonard Europe Limited.

Blechpresse Musikverlag, Stefan Kaundinya, www.blechpresse.de

Nr. 2037

A

7

cup mute

p

mf

p

mf

mf

mf

p

mf

B

14

mf

pp
cup mute

f

f

p
sim.

p
sim.

p
sim.

mf
sim.

mf
sim.

II. Honey Pie

John Lennon / Paul McCartney
Bearbeitung: Stefan Mey

Intro / Ballad (♩ = ca. 96)
Trompete

con sord.
molto espress.
con sord.
con sord.
molto espress.
con sord.
con sord.
molto espress.
senza sord.

Honey Pie

Words & Music by John Lennon & Paul McCartney.

(C) Copyright 1968 Sony/ATV Tunes LLC/D/B/A.

Sony/ATV Music Publishing.

This Arrangement © Copyright 2019 Sony/ATV Tunes LLC/D/B/A.

All Rights Reserved. International Copyright Secured.

Used by Permission of Hal Leonard Europe Limited.

A

9 **molto rit.** Shuffle (♩ = 146) *senza sord.*

f
schnipp
schnipp
pp
schnipp
mf
senza sord.
mf
mf
f

18

senza sord.
f
mf
senza sord.
f
mf
f
f
mf
mf

III. The Long and Winding Road

John Lennon / Paul McCartney
Bearbeitung: Stefan Mey

♩ = 76

The Long and Winding Road
Words & Music by John Lennon & Paul McCartney.
(C) Copyright 1970 Sony/ATV Tunes LLC/D/B/A.
Sony/ATV Music Publishing.
This Arrangement © Copyright 2019 Sony/ATV Tunes LLC/D/B/A.
All Rights Reserved. International Copyright Secured.
Used by Permission of Hal Leonard Europe Limited.

Trompete **A**

Trompete 1 in B
(auch Piccolo)

Drei Beatles-Songs für zehn Blechbläser

I. Martha My Dear

John Lennon / Paul McCartney

Bearbeitung: Stefan Mey

♩ = 90

Piccolo

Flügelhorn

A

11

B

p *mf*

II. Honey Pie

John Lennon / Paul McCartney

Bearbeitung: Stefan Mey

Intro / Ballad (♩ = ca. 96)

Trompete

3 con sord.

A

molto espress.

8

2 molto rit.

Shuffle (♩ = 146)

senza sord.

Tuba *f* *f*

15

20

4

mf

Words & Music by John Lennon & Paul McCartney.

(C) Copyright 1968 Sony/ATV Tunes LLC/D/B/A.

Sony/ATV Music Publishing.

This Arrangement © Copyright 2019 Sony/ATV Tunes LLC/D/B/A.

All Rights Reserved. International Copyright Secured.

Used by Permission of Hal Leonard Europe Limited.

III. The Long and Winding Road

John Lennon / Paul McCartney

Bearbeitung: Stefan Mey

♩ = 76

10

Flügelhorn

Trompete

A

mf

15

Drei Beatles-Songs für zehn Blechbläser

I. Martha My Dear

John Lennon / Paul McCartney

Bearbeitung: Stefan Mey

$\text{♩} = 90$

Flügelhorn *p*

11 *p* *mf*

II. Honey Pie

John Lennon / Paul McCartney

Bearbeitung: Stefan Mey

Intro / Ballad ($\text{♩} = \text{ca. } 96$)

3 con sord. *molto espress.*

8 *molto rit.* Tuba *f* Shuffle ($\text{♩} = 146$) *f* *senza sord.*

15

20 *mf*

Words & Music by John Lennon & Paul McCartney.

(C) Copyright 1968 Sony/ATV Tunes LLC/D/B/A.

Sony/ATV Music Publishing.

This Arrangement © Copyright 2019 Sony/ATV Tunes LLC/D/B/A.

All Rights Reserved. International Copyright Secured.

Used by Permission of Hal Leonard Europe Limited.

III. The Long and Winding Road

John Lennon / Paul McCartney

Bearbeitung: Stefan Mey

♩ = 76

10

Flügelhorn

A

mf

15

Drei Beatles-Songs für zehn Blechbläser

I. Martha My Dear

John Lennon / Paul McCartney

Bearbeitung: Stefan Mey

$\text{♩} = 90$

Flügelhorn

p

p

mf

A

B

II. Honey Pie

John Lennon / Paul McCartney

Bearbeitung: Stefan Mey

Intro / Ballad ($\text{♩} = \text{ca. } 96$)

con sord.

molto espress.

molto rit.

Shuffle ($\text{♩} = 146$)

senza sord.

Tuba *f*

f

A

mf

Words & Music by John Lennon & Paul McCartney.

(C) Copyright 1968 Sony/ATV Tunes LLC/D/B/A.

Sony/ATV Music Publishing.

This Arrangement © Copyright 2019 Sony/ATV Tunes LLC/D/B/A.

All Rights Reserved. International Copyright Secured.

Used by Permission of Hal Leonard Europe Limited.

III. The Long and Winding Road

John Lennon / Paul McCartney

Bearbeitung: Stefan Mey

♩ = 76

10

Flügelhorn

A

mf

15

Drei Beatles-Songs für zehn Blechbläser

I. Martha My Dear

John Lennon / Paul McCartney

Bearbeitung: Stefan Mey

$\text{♩} = 90$

5 Flügelhorn **A** cup mute

11

16 **B** *pp*

II. Honey Pie

John Lennon / Paul McCartney

Bearbeitung: Stefan Mey

Intro / Ballad ($\text{♩} = \text{ca. } 96$)

3 con sord. **2**

10 **molto rit.** **Shuffle** ($\text{♩} = 146$) **A**

Tuba *f* *schnipp*

16 *senza sord.* *f* *mf*

23

Words & Music by John Lennon & Paul McCartney.

(C) Copyright 1968 Sony/ATV Tunes LLC/D/B/A.

Sony/ATV Music Publishing.

This Arrangement © Copyright 2019 Sony/ATV Tunes LLC/D/B/A.

All Rights Reserved. International Copyright Secured.

Used by Permission of Hal Leonard Europe Limited.

Drei Beatles-Songs für zehn Blechbläser

I. Martha My Dear

John Lennon / Paul McCartney

Bearbeitung: Stefan Mey

$\text{♩} = 90$

5 Flügelhorn

A cup mute

p

11

16 **B**

pp

II. Honey Pie

John Lennon / Paul McCartney

Bearbeitung: Stefan Mey

Intro / Ballad ($\text{♩} = \text{ca. } 96$)

3 con sord.

2

10 *molto rit.* Shuffle ($\text{♩} = 146$) **A**

Tuba *f* schnipp

16 senza sord.

f *mf*

23

Words & Music by John Lennon & Paul McCartney.

(C) Copyright 1968 Sony/ATV Tunes LLC/D/B/A.

Sony/ATV Music Publishing.

This Arrangement © Copyright 2019 Sony/ATV Tunes LLC/D/B/A.

All Rights Reserved. International Copyright Secured.

Used by Permission of Hal Leonard Europe Limited.

III. The Long and Winding Road

John Lennon / Paul McCartney

Bearbeitung: Stefan Mey

♩ = 76

11

Trompete 1 **A**

mf *mf*

16

Drei Beatles-Songs für zehn Blechbläser

I. Martha My Dear

John Lennon / Paul McCartney
Bearbeitung: Stefan Mey

♩ = 90

2 Flügelhorn 3 **A**

10

2 *p*

17 **B** *pp* cup mute

II. Honey Pie

John Lennon / Paul McCartney
Bearbeitung: Stefan Mey

Intro / Ballad (♩ = ca. 96) 3 con sord. 2

10 molto rit. Shuffle (♩ = 146) **A**

16 Tuba *f* *schnipp* senza sord.

23 *mf*

Words & Music by John Lennon & Paul McCartney.

(C) Copyright 1968 Sony/ATV Tunes LLC/D/B/A.

Sony/ATV Music Publishing.

This Arrangement © Copyright 2019 Sony/ATV Tunes LLC/D/B/A.

All Rights Reserved. International Copyright Secured.

Used by Permission of Hal Leonard Europe Limited.

III. The Long and Winding Road

John Lennon / Paul McCartney

Bearbeitung: Stefan Mey

$\text{♩} = 76$

6 Flügelhorn

13 **A**

mf

20

Drei Beatles-Songs für zehn Blechbläser

I. Martha My Dear

John Lennon / Paul McCartney
Bearbeitung: Stefan Mey

♩ = 90

2 Flügelhorn 3 **A**

10

2 *p*

17 **B** cup mute *pp*

II. Honey Pie

John Lennon / Paul McCartney
Bearbeitung: Stefan Mey

Intro / Ballad (♩ = ca. 96) con sord. 3

10 molto rit. Shuffle (♩ = 146) **A** Tuba *f* schnipp

16 senza sord. *f* *mf*

23

Words & Music by John Lennon & Paul McCartney.

(C) Copyright 1968 Sony/ATV Tunes LLC/D/B/A.

Sony/ATV Music Publishing.

This Arrangement © Copyright 2019 Sony/ATV Tunes LLC/D/B/A.

All Rights Reserved. International Copyright Secured.

Used by Permission of Hal Leonard Europe Limited.

III. The Long and Winding Road

John Lennon / Paul McCartney

Bearbeitung: Stefan Mey

♩ = 76

6 Flügelhorn

13 **A**

20

Drei Beatles-Songs für zehn Blechbläser

I. Martha My Dear

John Lennon / Paul McCartney

Bearbeitung: Stefan Mey

♩ = 90

mf

6 **A**

10

14

17 **B**

f

Words & Music by John Lennon & Paul McCartney.

(C) Copyright 1968 Sony/ATV Tunes LLC/D/B/A.

Sony/ATV Music Publishing.

This Arrangement © Copyright 2019 Sony/ATV Tunes LLC/D/B/A.

All Rights Reserved. International Copyright Secured.

Used by Permission of Hal Leonard Europe Limited.

II. Honey Pie

John Lennon / Paul McCartney

Bearbeitung: Stefan Mey

Intro / Ballad ($\text{♩} = \text{ca. } 96$)

III. The Long and Winding Road

John Lennon / Paul McCartney

Bearbeitung: Stefan Mey

Drei Beatles-Songs für zehn Blechbläser

I. Martha My Dear

John Lennon / Paul McCartney

Bearbeitung: Stefan Mey

♩ = 90

mf

6

A

10

14

17

B

f

Words & Music by John Lennon & Paul McCartney.

(C) Copyright 1968 Sony/ATV Tunes LLC/D/B/A.

Sony/ATV Music Publishing.

This Arrangement © Copyright 2019 Sony/ATV Tunes LLC/D/B/A.

All Rights Reserved. International Copyright Secured.

Used by Permission of Hal Leonard Europe Limited.

II. Honey Pie

John Lennon / Paul McCartney

Bearbeitung: Stefan Mey

Intro / Ballad (♩ = ca. 96)

III. The Long and Winding Road

John Lennon / Paul McCartney

Bearbeitung: Stefan Mey

Drei Beatles-Songs für zehn Blechbläser

I. Martha My Dear

John Lennon / Paul McCartney

Bearbeitung: Stefan Mey

♩ = 90

mf

6 **A**

p

11

16 **B**

f

Words & Music by John Lennon & Paul McCartney.

(C) Copyright 1968 Sony/ATV Tunes LLC/D/B/A.

Sony/ATV Music Publishing.

This Arrangement © Copyright 2019 Sony/ATV Tunes LLC/D/B/A.

All Rights Reserved. International Copyright Secured.

Used by Permission of Hal Leonard Europe Limited.

II. Honey Pie

John Lennon / Paul McCartney

Bearbeitung: Stefan Mey

Intro / Ballad ($\text{♩} = \text{ca. } 96$)

III. The Long and Winding Road

John Lennon / Paul McCartney

Bearbeitung: Stefan Mey

Drei Beatles-Songs für zehn Blechbläser

I. Martha My Dear

John Lennon / Paul McCartney

Bearbeitung: Stefan Mey

$\text{♩} = 90$

mf

6 **A**

p

11

16 **B**

f

Words & Music by John Lennon & Paul McCartney.

(C) Copyright 1968 Sony/ATV Tunes LLC/D/B/A.

Sony/ATV Music Publishing.

This Arrangement © Copyright 2019 Sony/ATV Tunes LLC/D/B/A.

All Rights Reserved. International Copyright Secured.

Used by Permission of Hal Leonard Europe Limited.

II. Honey Pie

John Lennon / Paul McCartney

Bearbeitung: Stefan Mey

Intro / Ballad (♩ = ca. 96)

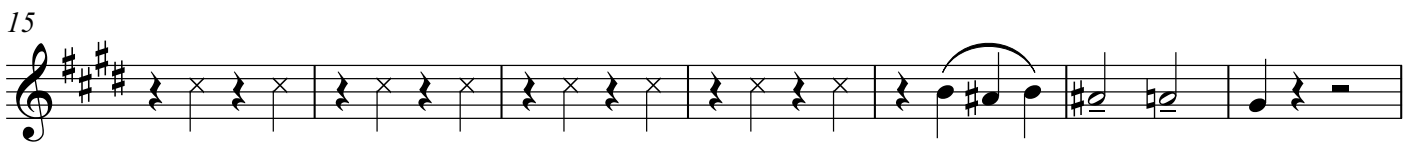
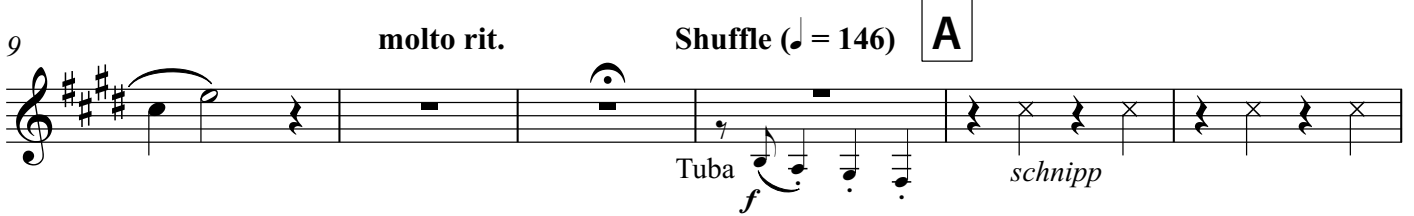

III. The Long and Winding Road

John Lennon / Paul McCartney

Bearbeitung: Stefan Mey

Drei Beatles-Songs für zehn Blechbläser

I. Martha My Dear

John Lennon / Paul McCartney

Bearbeitung: Stefan Mey

♩ = 90

2 Flügelhorn

p

7 **A**

mf

12

17 **B** *sim.*

p

II. Honey Pie

John Lennon / Paul McCartney

Bearbeitung: Stefan Mey

Intro / Ballad (♩ = ca. 96)

3

9 *molto rit.* **A** Shuffle (♩ = 146)

Tuba

f *mf*

Words & Music by John Lennon & Paul McCartney.

(C) Copyright 1968 Sony/ATV Tunes LLC/D/B/A.

Sony/ATV Music Publishing.

This Arrangement © Copyright 2019 Sony/ATV Tunes LLC/D/B/A.

All Rights Reserved. International Copyright Secured.

Used by Permission of Hal Leonard Europe Limited.

16

f

22

26

III. The Long and Winding Road

John Lennon / Paul McCartney

Bearbeitung: Stefan Mey

$\text{♩} = 76$
Flügelhorn

mf *mf*

7

13 **A**

p *mf*

19

Drei Beatles-Songs für zehn Blechbläser

I. Martha My Dear

John Lennon / Paul McCartney

Bearbeitung: Stefan Mey

♩ = 90

7

A

13

17

B sim.

p

II. Honey Pie

John Lennon / Paul McCartney

Bearbeitung: Stefan Mey

Intro / Ballad (♩ = ca. 96)

3 con sord.

2

10 molto rit.

Shuffle (♩ = 146)

A senza sord.

Tuba *f* *mf*

Words & Music by John Lennon & Paul McCartney.

(C) Copyright 1968 Sony/ATV Tunes LLC/D/B/A.

Sony/ATV Music Publishing.

This Arrangement © Copyright 2019 Sony/ATV Tunes LLC/D/B/A.

All Rights Reserved. International Copyright Secured.

Used by Permission of Hal Leonard Europe Limited.

16

22

26

III. The Long and Winding Road

John Lennon / Paul McCartney

Bearbeitung: Stefan Mey

♩ = 76
Flügelhorn

7

13

A

19

Posaune 3
(auch Euphonium)

Drei Beatles-Songs für zehn Blechbläser

I. Martha My Dear

John Lennon / Paul McCartney

Bearbeitung: Stefan Mey

$\text{♩} = 90$
Euphonium

bei Bedarf übernimmt
die Tuba diesen Takt

6 **A**

11

16 **B** *sim.*

20

II. Honey Pie

John Lennon / Paul McCartney

Bearbeitung: Stefan Mey

Intro / Ballad ($\text{♩} = \text{ca. } 96$)
Posaune

3 con sord. *molto espress.* senza sord.

molto espress.

Words & Music by John Lennon & Paul McCartney.

(C) Copyright 1968 Sony/ATV Tunes LLC/D/B/A.

Sony/ATV Music Publishing.

This Arrangement © Copyright 2019 Sony/ATV Tunes LLC/D/B/A.

All Rights Reserved. International Copyright Secured.

Used by Permission of Hal Leonard Europe Limited.

Blechpresse Musikverlag, Stefan Kaundinya, www.blechpresse.de

Nr. 2037

9 **molto rit.** Shuffle (♩ = 146) **A**

Tuba *f* *mf*

16

mf

22

gliss.

27

III. The Long and Winding Road

John Lennon / Paul McCartney
Bearbeitung: Stefan Mey

♩ = 76
Flügelhorn Posaune

mf *mf*

6

12 **A**

p *mf*

17

Drei Beatles-Songs für zehn Blechbläser

I. Martha My Dear

John Lennon / Paul McCartney

Bearbeitung: Stefan Mey

♩ = 90

5 Flügelhorn

A

mf

10

15 **B** *sim.*

mf

20

II. Honey Pie

John Lennon / Paul McCartney

Bearbeitung: Stefan Mey

Intro / Ballad (♩ = ca. 96)

3

Words & Music by John Lennon & Paul McCartney.

(C) Copyright 1968 Sony/ATV Tunes LLC/D/B/A.

Sony/ATV Music Publishing.

This Arrangement © Copyright 2019 Sony/ATV Tunes LLC/D/B/A.

All Rights Reserved. International Copyright Secured.

Used by Permission of Hal Leonard Europe Limited.

9

molto rit.

Shuffle (♩ = 146)

A

15

21

27

III. The Long and Winding Road

John Lennon / Paul McCartney

Bearbeitung: Stefan Mey

♩ = 76

Flügelhorn

7

14

19

Tuba

Drei Beatles-Songs für zehn Blechbläser

I. Martha My Dear

John Lennon / Paul McCartney

Bearbeitung: Stefan Mey

$\text{♩} = 90$

Euphonium
(bei Bedarf übernehmen)

A

4

10

5

Flügelhorn

B

sim.

18

II. Honey Pie

John Lennon / Paul McCartney

Bearbeitung: Stefan Mey

Intro / Ballad ($\text{♩} = \text{ca. } 96$)

3

10

molto rit.

Shuffle ($\text{♩} = 146$)

A

17

Words & Music by John Lennon & Paul McCartney.

(C) Copyright 1968 Sony/ATV Tunes LLC/D/B/A.

Sony/ATV Music Publishing.

This Arrangement © Copyright 2019 Sony/ATV Tunes LLC/D/B/A.

All Rights Reserved. International Copyright Secured.

Used by Permission of Hal Leonard Europe Limited.

Blechpresse Musikverlag, Stefan Kaundinya, www.blechpresse.de

Nr. 2037

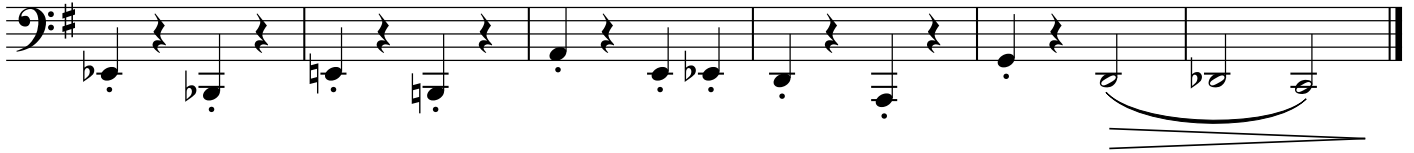

III. The Long and Winding Road

John Lennon / Paul McCartney
Bearbeitung: Stefan Mey

♩ = 76

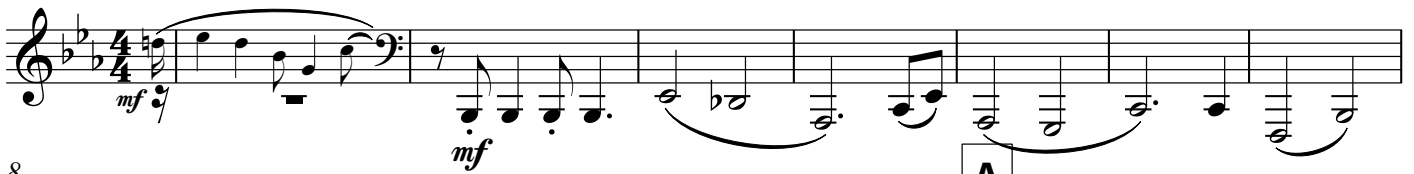

8

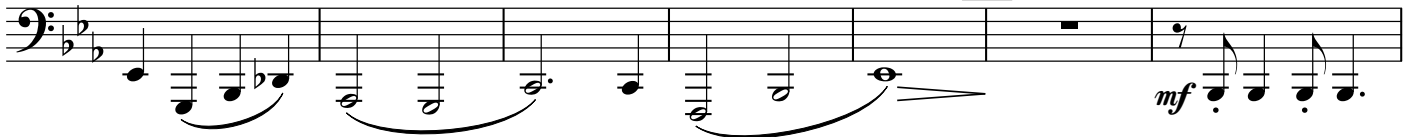

15

