

Am Seehafen

Polka

Alexander Pfluger

Partitur

B \flat Trompete 1
mf

B \flat Trompete 2
mf

B \flat Tenorhorn
mf

C Bariton
mf

C Tuba
mf

$\text{♩} = 112$

p

p

17

mf

mf

mf

mf

mf

33

TRIO

97 101

105 109

113

B♭ Trompete 1

Am Seehafen

Polka

Alexander Pfluger

♩ = 112

mf

9

p

3

mf

17

21

f

29

mf

33

37

mf

45

mf

49

53

f

TRIO

61

mf

f

69

p

v

Am Seehafen - B \flat Trompete 1

77 **5** **85**
mf

89

97 **101**
f *f*

105 **109**
mf *f*

113

121

129
p *mf*

137
f

B♭ Trompete 2

Am Seehafen

Polka

Alexander Pfluger

mf

9 *p* **3** **3** **17** *mf*

21 *f*

29 **33** *mf*

37

45 **49** *mf*

53 *f*

61 **TRIO** *mf* *f*

69 *p* *v*

Am Seehafen - B \flat Trompete 2

77 5 85

mf

89

97 101

f *f*

105 109

mf *f*

113

121

129

p *mf*

137

f

B \flat Tenorhorn / B \flat Posaune 1

Am Seehafen

Polka

Alexander Pfluger

$\text{♩} = 112$
mf

9

17
mf

25
f

33
mf

41 *p* 3 3 49 *mf*

53
f

61 **TRIO**
mf *f* *mf*

69

Am Seehafen - B \flat Tenorhorn / B \flat Posaune 1

77

85

93

101

109

113

117

129

131

139

C Tenorhorn / C Posaune 1

Am Seehafen

Polka

Alexander Pfluger

♩ = 112

mf

9

17

mf

25

f

33

mf

41

p

49

mf

61

TRIO

mf — *f* *mf*

69

Am Seehafen - C Tenorhorn / C Posaune 1

77

85

85 *mf*

93

93 *f*

101

101 *f*

109

109 *mf*

113

113 *f*

117

117 *mf*

131

131

139

139 *f*

C Bariton / C Posaune 2

Am Seehafen

Polka

Alexander Pfluger

♩ = 112

mf

9

17

mf

25

f

33

mf

41

p

49

mf

53

f

61

TRIO

mf ————— *f* *mf*

69

Am Seehafen - C Bariton / C Posaune 2

77

85

93

101

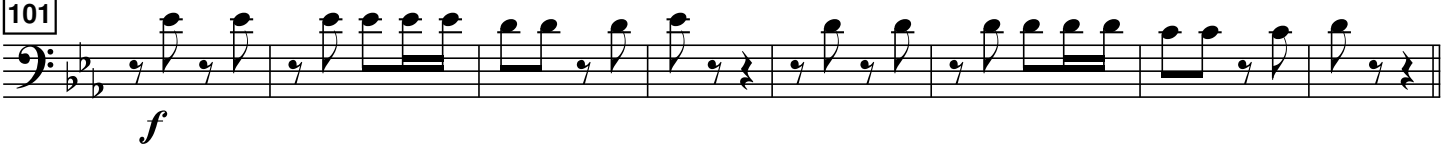

109

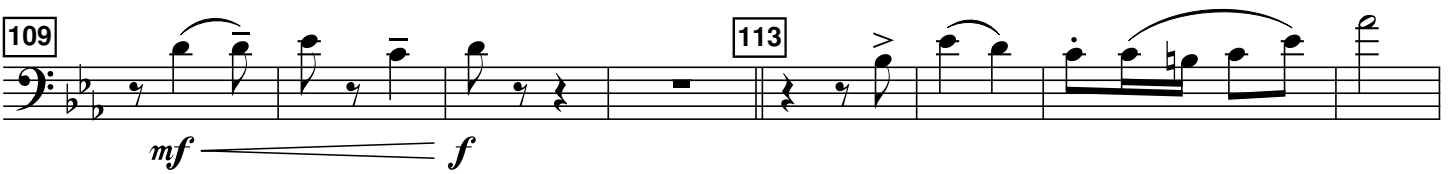

113

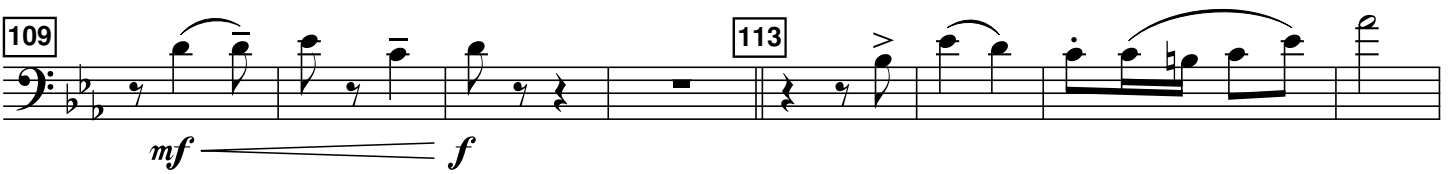

117

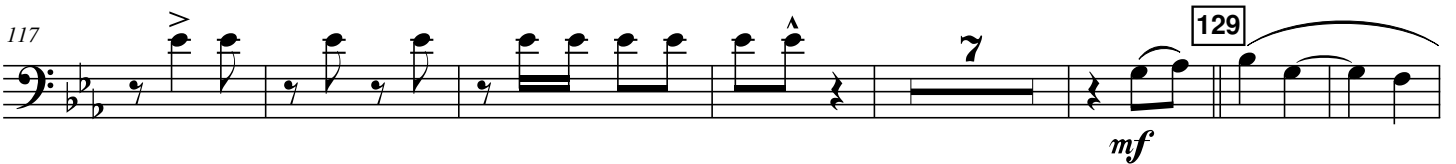

129

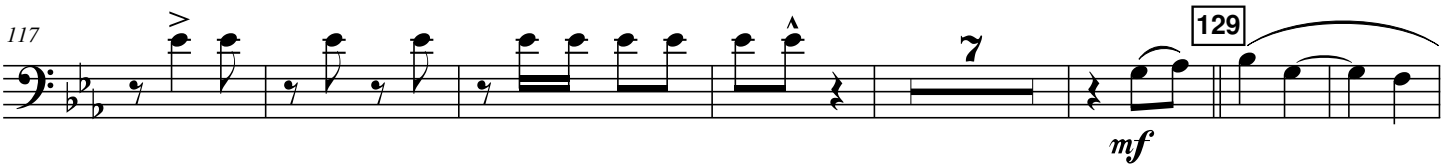

131

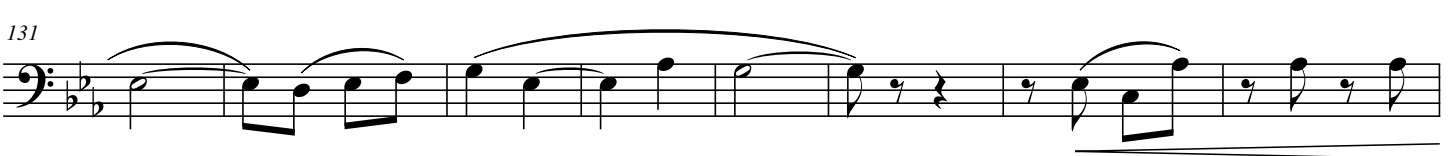

139

B \flat Bariton / B \flat Posaune 2

Am Seehafen

Polka

Alexander Pfluger

♩ = 112

mf

9

17

mf

25

f

33

mf

41

p

49

mf

53

f

61

mf ————— *f* *mf*

69

mf

TRIO

Am Seehafen - B \flat Bariton / B \flat Posaune 2

77

85

mf

93

f

101

f

109

mf

113

117

mf

129

131

139

f

C Tuba

Am Seehafen

Polka

Alexander Pfluger

♩ = 112

9

17

25

33

41

49

57

TRIO

69

Am Seehafen - C Tuba

73

80

88

97

105

113

121

127

136

F Horn 1

Am Seehafen

Polka

Alexander Pfluger

♩ = 112

mf

9

17

mf

25

f

33

mf

41

p

49

mf

53

f

61

TRIO

mf — *f* *mf*

69

Am Seehafen - F Horn 1

77

85

93

101

109

113

117

7

131

139

E♭ Horn 1

Am Seehafen

Polka

Alexander Pfluger

♩ = 112

mf

9

17

mf

25

f

33

mf

41

p *mf*

53

f

TRIO

61

mf *f* *mf*

69

Am Seehafen - E♭ Horn 1

77

85

93

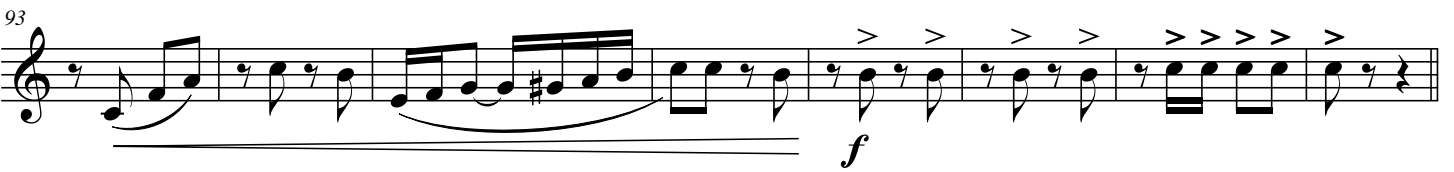

101

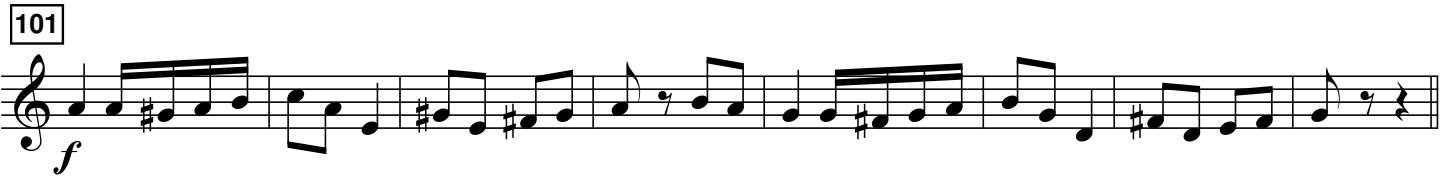

109

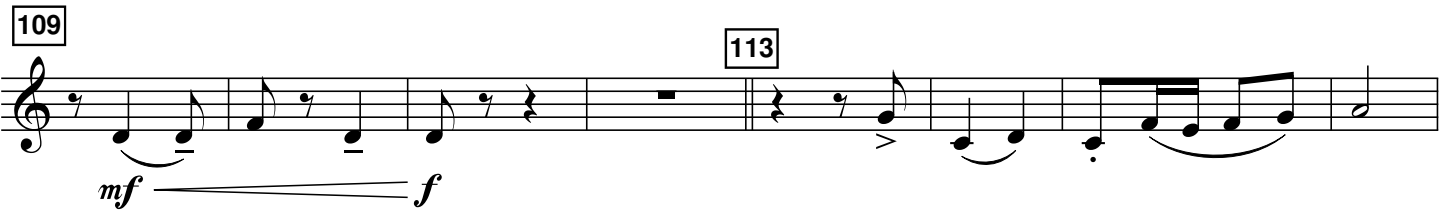

117

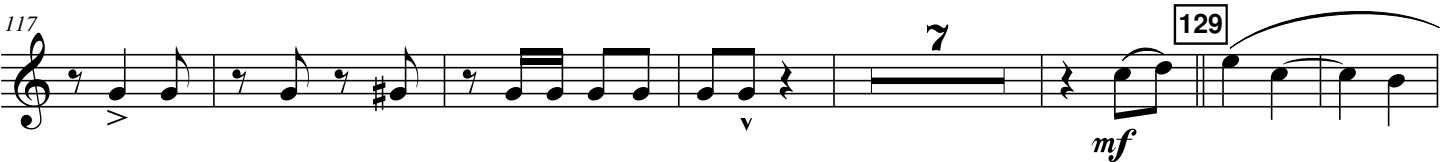

131

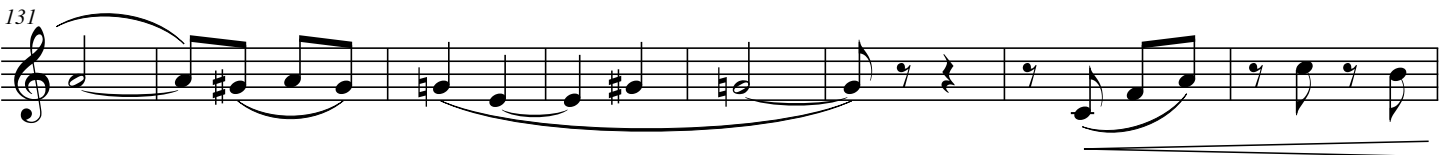

139

F Horn 2

Am Seehafen

Polka

Alexander Pfluger

$\text{♩} = 112$
mf

9

17

mf

25

f

33

mf

41

p

3

3

49

mf

53

f

TRIO

61

mf — *f* — *mf*

69

Am Seehafen - F Horn 2

77

85

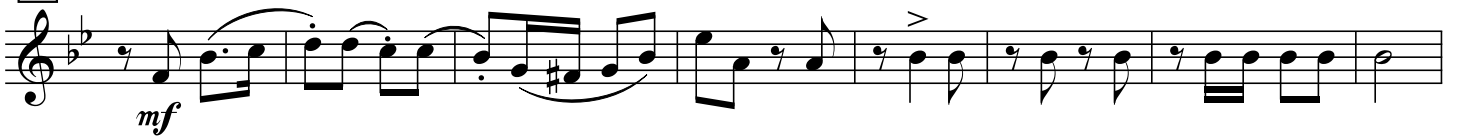

93

101

109

113

117

129

131

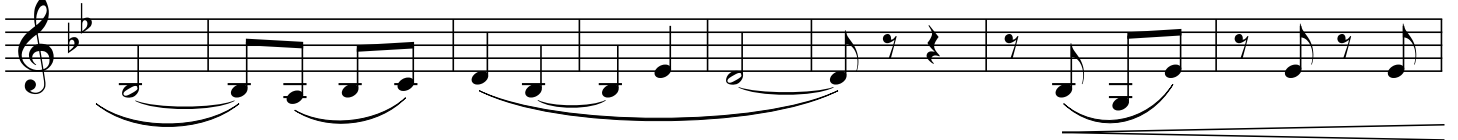

139

E♭ Horn 2

Am Seehafen

Polka

Alexander Pfluger

♩ = 112

mf

9

17

mf

25

f

33

mf

41

p *mf*

53

f

TRIO

61

mf *f* *mf*

69

Am Seehafen - E♭ Horn 2

77

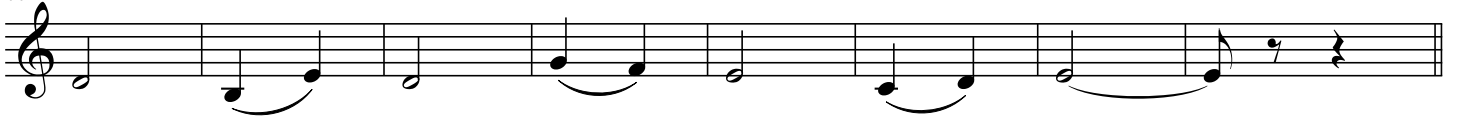

85

93

101

109

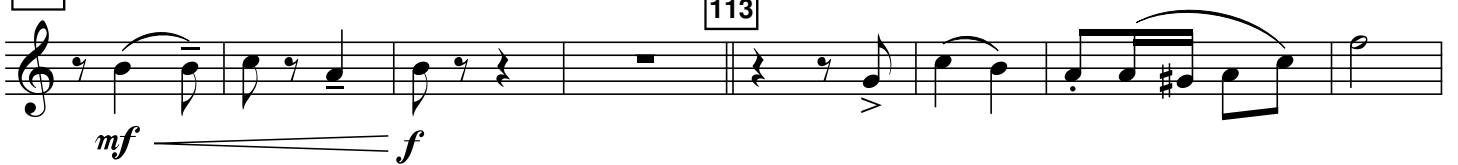

113

117

129

131

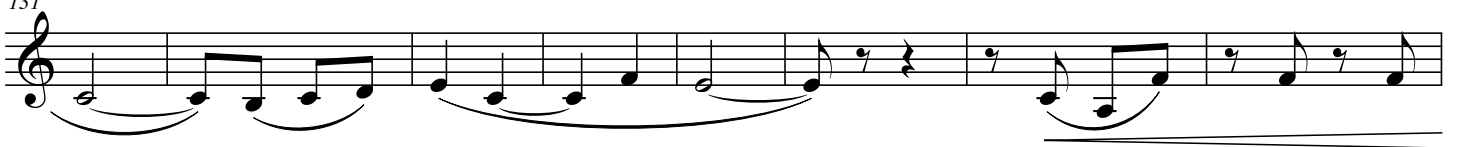

139

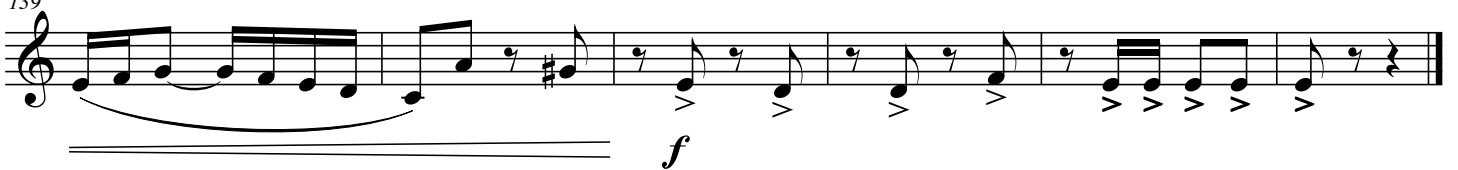

E♭ Tuba

Am Seehafen

Polka

Alexander Pfluger

♩ = 112

mf

9

17

mf

25

f

33

mf

41

49

mf

57

f

TRIO

69

mf ————— *f* *mf*

Am Seehafen - E♭ Tuba

73

80

88

97

105

113

121

127

136

B \flat Tuba

Am Seehafen Polka

Alexander Pfluger

$\text{♩} = 112$
mf

9

17
mf

25
f

33
mf

41

49
mf

57
f

TRIO

69
mf ————— *f* *mf*

Am Seehafen - B♭ Tuba

73

80

85

mf

88

97

101

f

105

109

mf ————— *f*

113

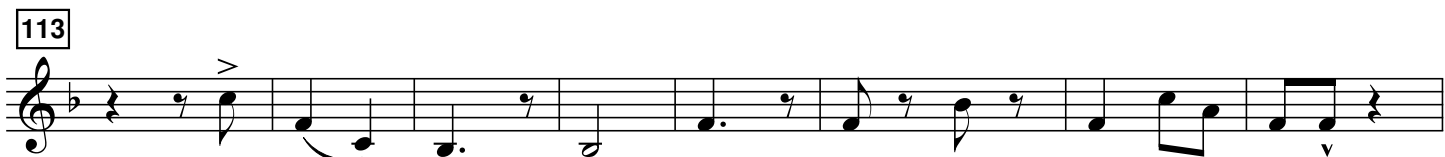

121

127

129

mf

136

f

