

PAOLOZZI'S WINDOWS

COMPOSED BY TERRY JOHNS

8:00 MINUTES

4 TRUMPETS
1 HORN IN F
3 TROMBONES
1 EUPHONIUM
1 TUBA
1 SOLO PIANO

ALTERNATIVE TRANSPOSED PARTS FOR E^b SOPRANO CORNET, E^b TENOR HORN, B^b TROMBONE, EUPHONIUM OR BARITONE IN TREBLE CLEF AND E^b & B^b BASS IN TREBLE CLEF ARE AUTOMATICALLY INCLUDED IN BOTH HARD COPY AND DOWNLOAD FORMATS.

IF YOU REQUIRE ADDITIONALLY TRANSPOSED PARTS, PLEASE DROP ME AN EMAIL AT INFO@SUPERBRASS.CO.UK

PAOLOZZI'S WINDOWS

"THE RECORDS OF THE HEROISM OF THE PEOPLES OF THE WORLD ARE PRESERVED MOSTLY THROUGHOUT THE ANNALS OF CIVIL AND MILITARY HISTORY BUT THERE ARE MANY MUSICIANS AND ARTISTS WHOSE WARTIME TRIALS HAVE RECEIVED NO OFFICIAL RECOGNITION. EDUARDO PAOLOZZI WAS ONE SUCH, WHO WAS INTERNED AT SAUGHTON PRISON IN EDINBURGH IN 1940 WHEN ITALY DECLARED WAR ON BRITAIN. WHILE HE WAS A PRISONER, HIS FATHER, HIS GRANDFATHER AND HIS UNCLE LOST THEIR LIVES WHEN THE ARANDORA STAR, ON ITS VOYAGE TO CANADA WAS SUNK BY A GERMAN U BOAT IN THE ATLANTIC.

THE PAOLOZZI'S WERE A FAMILY OF ICE CREAM MAKERS WHO OWNED A FISH AND CHIP SHOP IN LEITH NEAR EDINBURGH, WHO WERE MEMBERS OF A CLOSE COMMUNITY, MUCH LIKE THE ITALIANS IN WALES, AND I CAN REMEMBER MY FATHER TELLING ME THAT THE ITALIAN-WELSH WERE TOTALLY ACCEPTED BY THE PEOPLE IN THE VALLEYS, AND WERE LEFT IN PEACE, BY AND LARGE, BY THE WELSH POLICE AT THE DECLARATION OF WAR, WHO SIMPLY IGNORED ORDERS THAT WERE ISSUED TO ARREST PEOPLE, WHO HAD IN MANY CASES BECOME FAMILY FRIENDS OR EVEN RELATIVES BY MARRIAGE.

DESPITE HIS HUMBLE ORIGINS AND THE EFFECTS OF THIS ENORMOUS FAMILY TRAGEDY, PAOLOZZI WAS GREATLY AND APPROPRIATELY HONOURED DURING HIS LIFETIME, HAVING BEEN HER MAJESTY'S SCULPTOR IN ORDINARY FOR SCOTLAND FROM 1986 UNTIL HIS DEATH IN 2005. PAOLOZZI'S WORK NOW DECORATES THE WALLS OF TOTTENHAM COURT ROAD UNDERGROUND STATION, THE FORECOURT OF EUSTON STATION IN LONDON, AND THE PIAZZA AT THE BRITISH LIBRARY. HERE IN EDINBURGH, THE MILLENNIUM WINDOW IN ST MARY'S EPISCOPAL CATHEDRAL AT PALMERSTON PLACE IS A TRULY GLITTERING EXAMPLE OF HIS GENIUS, AND HIS ONLY WORK IN STAINED GLASS. IT ILLUMINATES THE SOUTH TRANSEPT FROM THE SOUTH WALL.

HAVING TAKEN PART IN SEVERAL CONCERTS IN THE LIGHT OF THESE MAGNIFICENT WINDOWS, IT OCCURRED TO ME ON ONE SUCH OCCASION, THAT IT WOULD BE GOOD AND APPROPRIATE TO HAVE A SPECIALLY WRITTEN PIECE OF MUSIC THAT COULD BE PLAYED THERE IN THAT SPECIAL PLACE. I FELT THAT THE SOUND OF BRASS WOULD BE SUITABLY MAJESTIC FOR THE SUBJECT, AND FOR THE ACOUSTICS OF THE BUILDING. I THOUGHT ALSO, THAT A SOLO PIANO COULD BRING SOME EXTRA COLOUR AND FLUIDITY TO THE MUSIC, AND THE FIRST PERFORMANCE WAS GIVEN THERE BY ALBA BRASS WITH THE COMPOSER AT THE PIANO IN 2010 AS PART OF THE CATHEDRAL SERIES OF CONCERTS FOR THE EDINBURGH FRINGE FESTIVAL."

TERRY JOHNS

THE SON OF A WELSH MINER, TERRY JOHNS IS A FRENCH HORN PLAYER WITH A DISTINGUISHED CAREER AS A MEMBER OF THE ROYAL PHILHARMONIC AND THE LONDON SYMPHONY ORCHESTRAS, THE BARRY TUCKWELL HORN QUARTET, THE ALAN CIVIL HORN QUARTET, AND THE JACK BRYMER WIND SOLOISTS. HE PLAYED WITH MANY JAZZ "GREATS", INCLUDING TUBBY HAYES, KENNY WHEELER, STAN GETZ,

CLARK TERRY, PHIL WOODS, AND JOHN DANKWORTH. HE IS ALSO A COMPOSER OF MUSIC FOR THE STUDIO, TELEVISION. HE HAS WRITTEN MUSIC FOR THE RPO AND LSO BRASS AND HE COMPOSED THE THEME AND INCIDENTAL MUSIC FOR HARLECH TV'S "THE PRETENDERS". FOR THIS HE RECRUITED PLAYERS FROM THE RANKS OF THE RPO, AND THE LSO, FOR THE STUDIO ORCHESTRA LED BY SIDNEY SAX, AND CONDUCTED THE SESSIONS HIMSELF. IN 1984 THE ACTOR ROBERT HARDY WHILE ARRANGING THE MEMORIAL SERVICE FOR RICHARD BURTON AT THE CHURCH OF ST MARTIN IN THE FIELDS, INVITED TERRY TO ARRANGE THE FINAL HYMN (BATTLE HYMN OF THE REPUBLIC) FOR THE RHOS CWM TAWE MALE VOICE CHOIR AND TO COMPOSE AN OBLIGATO SOLO TRUMPET PART FOR MAURICE MURPHY. THE MUSIC WAS COMPLETED IN A SLEEPER COMPARTMENT BETWEEN EDINBURGH AND LONDON JUST HOURS BEFORE THE SERVICE, WITH THE SOLOIST PROOF-READING FROM THE TOP BUNK! TERRY HAS RECENTLY PUBLISHED THE FIRST PART OF HIS AUTOBIOGRAPHICAL "LETTERS FROM LINES AND SPACES". THE SECOND PART WAS PUBLISHED IN 2013.

SUPERBRASS MUSIC

SINCE THE START OF *SUPERBRASS* IN EARLY 2005, I HAVE STRIVED TO COMMISSION NEW ORIGINAL COMPOSITIONS AND ARRANGEMENTS FOR BRASS AND PERCUSSION.

SUPERBRASS MUSIC IS COMMITTED TO DEVELOPING ACCESSIBLE NEW MUSIC FOR BRASS OF THE VERY HIGHEST QUALITY.

ILLEGAL PHOTOCOPYING DENIES COMPOSERS AND PUBLISHERS OF THEIR RIGHTFUL REVENUE.

A LACK OF REVENUE DETERS PUBLISHERS FROM INVESTING IN NEW COMMISSIONS.

ALL MUSICIANS SUFFER THE CONSEQUENCES OF ILLEGAL PHOTOCOPYING.

THE FUTURE IS IN YOUR HANDS.

NOW THAT YOU HAVE THE FACTS, YOU CAN HELP THE FUTURE OF THE CREATIVE MUSIC WORLD.

IF YOU DO HAPPEN UPON ANY ERRORS PLEASE LET ME KNOW BY CONTACTING ME PERSONALLY AT INFO@SUPERBRASS.CO.UK

ROGER ARGENTE / ARTISTIC DIRECTOR

SUPERBRASS MUSIC

SCORE IN C

PAOLOZZI'S WINDOWS

COMPOSED BY TERRY JOHNS

EDITED BY ROGER ARGENTE

ANDANTE RUBATO ♩ = 68

ACCELL. 5 A TEMPO

12

TPT 1

TPT 2

TPT 3

TPT 4

HRN

TBN 1

TBN 2

B TBN

EUPH

TUBA

PNO.

CALMATO

Detailed description of the musical score: The score is for a brass and woodwind ensemble. It consists of 12 measures. The instruments are: TPT 1, TPT 2, TPT 3, TPT 4 (all in treble clef), HRN (treble clef), TBN 1, TBN 2, B TBN, EUPH, and TUBA (all in bass clef), and PNO. (grand staff). The key signature has two flats (B-flat and E-flat). The time signature is 4/4. The music features various rhythmic patterns, including eighth and sixteenth notes, and rests. The piano part is mostly silent, with a few notes at the end marked 'CALMATO' and 'p'.

18 **A**

TPT 1

TPT 2

TPT 3

TPT 4

HRN

TBN 1

TBN 2

B TBN

EUPH

TUBA

PNO.

mp

mf

p

24

TPT 1

TPT 2

TPT 3

TPT 4

HORN

TBN 1

TBN 2

3 TBN

EUPH

TUBA

PNO.

f *pp* *mf*

30

8

TPT 1

TPT 2

TPT 3

TPT 4

HRN

TBN 1

TBN 2

B TBN

EUPH

TUBA

PNO.

37

TPT 1

TPT 2

TPT 3

TPT 4

HRN

TBN 1

TBN 2

3 TBN

EUPH

TUBA

PNO.

37

f

f

f

5

5

42

TPT 1

TPT 2

TPT 3

TPT 4

HRN

TBN 1

TBN 2

B TBN

EUPH

TUBA

PNO.

f

f

f

f

f

fp

fp

f

f

fp

fp

8va

3

3

46

TPT 1

TPT 2

TPT 3

TPT 4

HRN

TBN 1

TBN 2

3 TBN

EUPH

TUBA

PNO.

51

TPT 1 *mf*

TPT 2 *mf*

TPT 3

TPT 4

HRN *mf*

TBN 1

TBN 2

3 TBN

EUPH *mf*

TUBA *mf*

PNO.

54

TPT 1

TPT 2

TPT 3

TPT 4

HRN

TBN 1

TBN 2

B TBN

EUPH

TUBA

PNO.

58 **C**

TPT 1

TPT 2

TPT 3

TPT 4

HRN

TBN 1

TBN 2

3 TBN

EUPH

TUBA

The brass section consists of four trumpets (TPT 1-4), one horn (HRN), two tenors (TBN 1-2), three trombones (3 TBN), euphonium (EUPH), and tuba (TUBA). All parts are in treble clef. The HRN part features a solo starting at measure 58, marked with a '5' and a crescendo from *p* to *f*. The other brass parts have rests.

PNO.

64

TPT 1

TPT 2

TPT 3

TPT 4

HRN

TBN 1

TBN 2

3 TBN

EUPH

TUBA

PNO.

mf

5

ff

mf

mf

ff

mf

PEO.

69

TPT 1

TPT 2

TPT 3

TPT 4

HRN

TBN 1

TBN 2

3 TBN

EUPH

TUBA

PNO.

74

TPT 1

TPT 2

TPT 3

TPT 4

HRN

TBN 1

TBN 2

3 TBN

EUPH

TUBA

PNO.

Detailed description of the musical score: The score is for measures 74 through 77. The top section contains staves for four trumpets (TPT 1-4), a horn (HRN), three trombones (TBN 1-3), an euphonium (EUPH), and a tuba (TUBA). All these brass instruments have a whole rest in every measure. The horn part (HRN) is the primary melodic line, starting in measure 74 with a quarter note G4, followed by eighth notes F#4, E4, D4, and a quarter note C4. In measure 75, it continues with eighth notes B3, A3, G3, and a quarter note F3. Measure 76 features a triplet of eighth notes E3, D3, C3, followed by a quarter note B2. Measure 77 concludes with a slur over eighth notes A2, G2, F2, and a quarter note E2. The piano (PNO.) part consists of two staves. The right hand plays chords in measure 74 (F#4, E4, D4, C4) and eighth-note arpeggiated figures in measures 75 and 77. The left hand plays chords in measure 74 (B2, A2, G2, F2) and eighth-note arpeggiated figures in measures 75 and 77.

TPT 1

TPT 2

TPT 3

TPT 4

HRN

TBN 1

TBN 2

3 TBN

EUPH

TUBA

PNO.

85

88

TPT 1

TPT 2

TPT 3

TPT 4

HRN

TBN 1

TBN 2

3 TBN

EUPH

TUBA

PNO.

TPT 1

TPT 2

TPT 3

TPT 4

HORN

TBN 1

TBN 2

B TBN

EUPH

TUBA

PNO.

99

TPT 1

TPT 2

TPT 3

TPT 4

HrN

TBN 1

TBN 2

B TBN

EUPH

TUBA

PNO.

103 *p*

TPT 1

TPT 2

TPT 3

TPT 4

HORN

TBN 1

TBN 2

3 TBN

EUPH

TUBA

PNO.

108

H

118

TPT 1

TPT 2

TPT 3

TPT 4

HRN

TBN 1

TBN 2

B TBN

EUPH

TUBA

PNO.

mf

f

3

3

3

Musical score for TPT 1, TPT 2, TPT 3, TPT 4, HRN, TBN 1, TBN 2, 8 TBN, EUPH, TUBA, and PNO. The score includes various musical notations such as notes, rests, and triplets.

TPT 1: Treble clef, notes with accents, starting with a half note and moving to eighth notes.

TPT 2: Treble clef, notes with accents, starting with a half note and moving to eighth notes.

TPT 3: Treble clef, notes with accents, starting with a half note and moving to eighth notes.

TPT 4: Treble clef, notes with accents, starting with a half note and moving to eighth notes.

HRN: Treble clef, notes with accents, starting with a half note and moving to eighth notes.

TBN 1: Bass clef, rests.

TBN 2: Bass clef, rests.

8 TBN: Bass clef, notes with accents, starting with a half note and moving to eighth notes.

EUPH: Bass clef, rests.

TUBA: Bass clef, notes with accents, starting with a half note and moving to eighth notes.

PNO.: Grand staff (treble and bass clefs), notes with accents and triplets.

127

TPT 1

TPT 2

TPT 3

TPT 4

HRN

TBN 1

TBN 2

B TBN

EUPH

TUBA

PNO.

TPT 1

TPT 2

TPT 3

TPT 4

HRN

TBN 1

TBN 2

B TBN

EUPH

TUBA

PNO.

3

5

pp

mf

p

5

5

5

PEO.

PEO.

135

TPT 1

TPT 2

TPT 3

TPT 4

HRN

TBN 1

TBN 2

B TBN

EUPH

TUBA

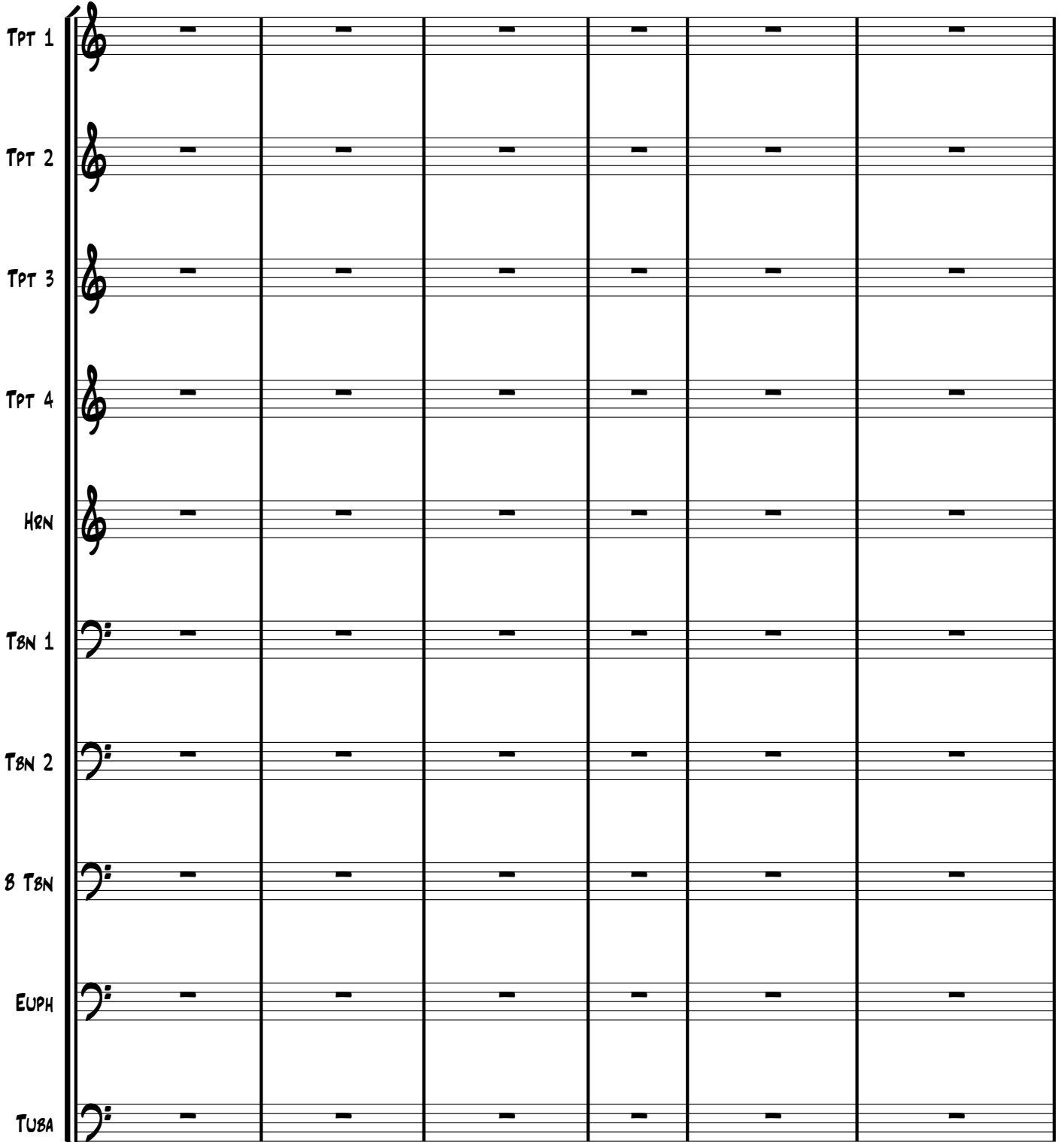

PNO.

ff

pp

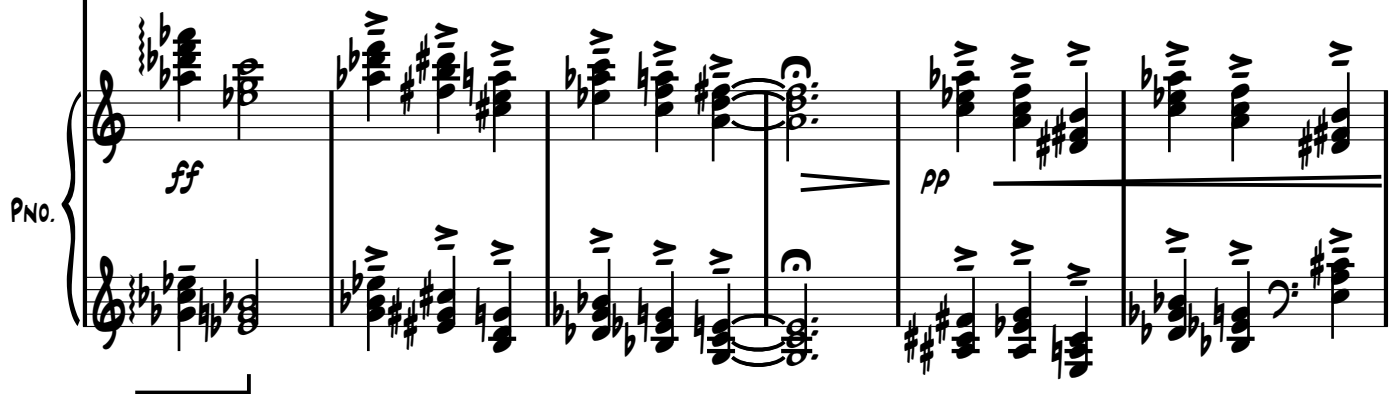

MOLTO ACCEL.

A TEMPO

TPT 1

TPT 2

TPT 3

TPT 4

HRN

TBN 1

TBN 2

8 TBN

EUPH

TUBA

A set of nine empty musical staves, each with a clef and a brace on the left side. The staves are labeled TPT 1, TPT 2, TPT 3, TPT 4, HRN, TBN 1, TBN 2, 8 TBN, EUPH, and TUBA. The staves are arranged vertically and are currently empty of musical notation.

PNO.

147

TPT 1

TPT 2

TPT 3

TPT 4

HRN

TBN 1

TBN 2

♭ TBN

EUPH

TUBA

PNO.

ff

pp

TPT 1

TPT 2

TPT 3

TPT 4

HRN

TBN 1

TBN 2

B TBN

EUPH

TUBA

A TEMPO

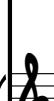

PNO.

150

TPT 1

TPT 2

TPT 3

TPT 4

HRN

TBN 1

TBN 2

B TBN

EUPH

TUBA

PNO.

TPT 1

TPT 2

TPT 3

TPT 4

HRN

TBN 1

TBN 2

B TBN

EUPH

TUBA

PNO.

152

TPT 1

TPT 2

TPT 3

TPT 4

HRN

TBN 1

TBN 2

B TBN

EUPH

TUBA

PNO.

8^{va}

C4444

157

TPT 1

TPT 2

TPT 3

TPT 4

HRN

TBN 1

TBN 2

8 TBN

EUPH

TUBA

PNO.

161

ACCELL. 5

A TEMPO

TPT 1

TPT 2

TPT 3

TPT 4

HRN

TBN 1

TBN 2

3 TBN

EUPH

TUBA

PNO.

166

TPT 1

TPT 2

TPT 3

TPT 4

HRN

TBN 1

TBN 2

3 TBN

EUPH

TUBA

PNO.

40

169

TPT 1

TPT 2

TPT 3

TPT 4

HRN

TBN 1

TBN 2

B TBN

EUPH

TUBA

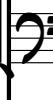

PNO.

170

TPT 1

TPT 2

TPT 3

TPT 4

HRN

TBN 1

TBN 2

3 TBN

EUPH

TUBA

PNO.

fff

PEO.

TPT 1

TPT 2

TPT 3

TPT 4

HRN

TBN 1

TBN 2

B TBN

EUPH

TUBA

PNO.

PP

PED.

175

TPT 1

TPT 2

TPT 3

TPT 4

HRN

TBN 1

TBN 2

B TBN

EUPH

TUBA

PNO.

pp

CAIRO

PEO.

A TEMPO

TPT 1

TPT 2

TPT 3

TPT 4

HRN

TBN 1

TBN 2

B TBN

EUPH

TUBA

PNO.

A TEMPO

189 RALL AL FINE

TPT 1
TPT 2
TPT 3
TPT 4
HRN
TBN 1
TBN 2
B TBN
EUPH
TUBA

RALL AL FINE

PNO.
PP
PPPP
PED.